

PLAT OF SURVEY
LOT 5 RICHMOND HILLS A SUBDIVISION

LOCATED IN PART OF THE NE 1/4 OF THE NE 1/4 OF SECTION 15 AND
IN PART OF THE SE 1/4 OF THE SE 1/4 OF SECTION 10, ALL IN TOWN
3 NORTH, RANGE 15 EAST, WALWORTH COUNTY, WISCONSIN

Lot 5, Richmond Hills, according to the recorded plat thereof. Said land being in the Town of Richmond,
County of Walworth, State of Wisconsin.
Parcel No.:
CRIH 00005

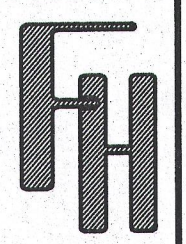

WORK ORDERED BY:
HARDING REAL ESTATE
PO BOX 340
WOODSTOCK, IL 60098

FARRIS, HANSEN & ASSOCIATES, INC.
ENGINEERING - ARCHITECTURE - SURVEYING
7 RIDGWAY COURT P.O. BOX 437
ELKHORN, WISCONSIN 53121
OFFICE: (262) 723-2098 FAX: (262) 723-5886

REVISIONS

PROJECT NO.
4459.16
DATE:
03-08-2016
SHEET NO.
1 OF 1

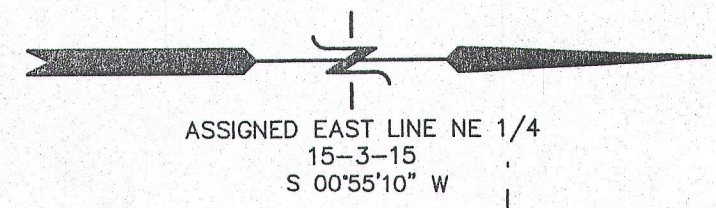

UNPLATTED LANDS

UNPLATTED LANDS

UNPLATTED LANDS

FOUND REBAR BENT & DISTURBED
1.71' EAST OF CORNER

N. 1/4 CORNER
15-3-15
N 88°50'40" W
1319.52'

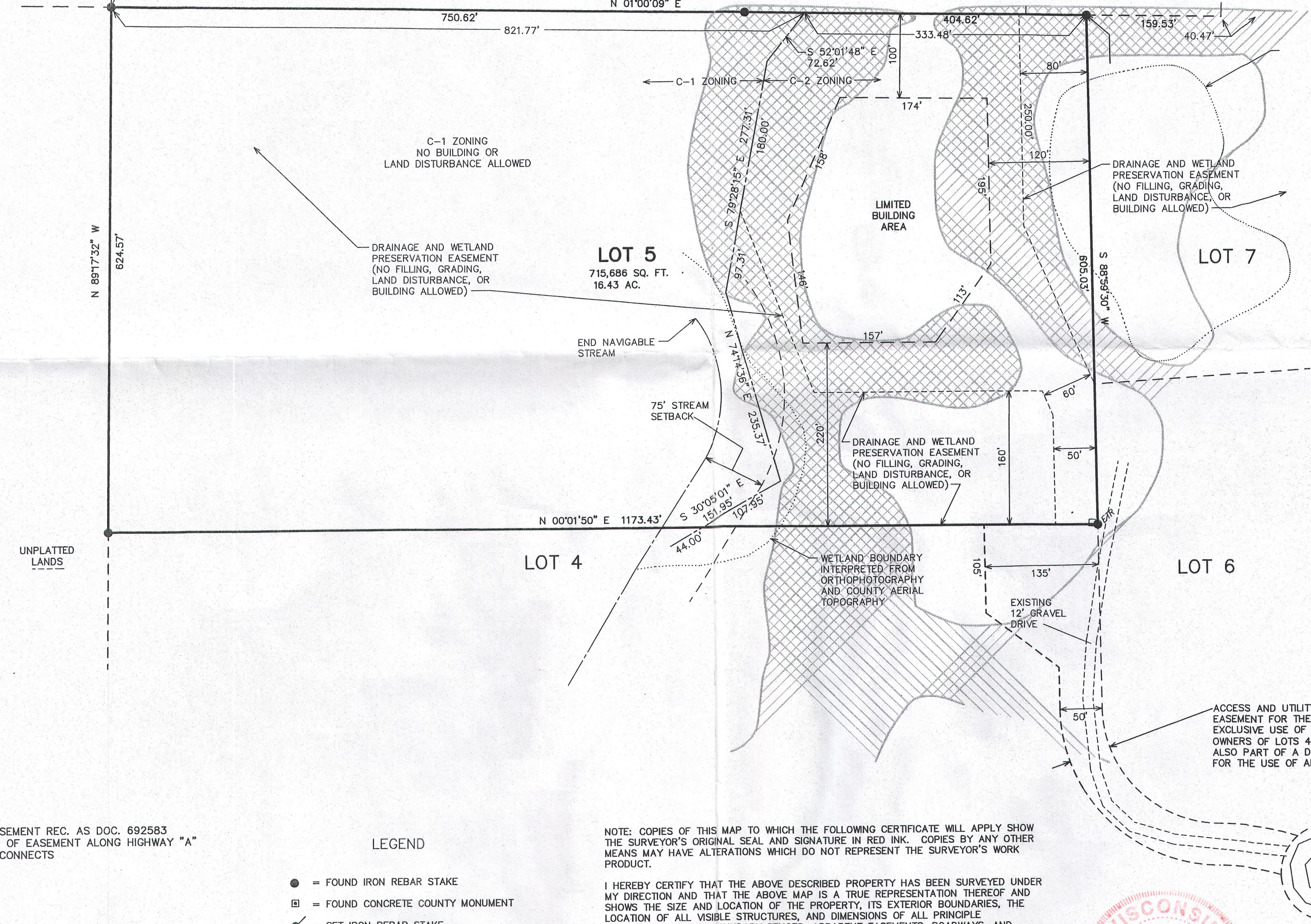

NOTE: DISTRIBUTION EASEMENT REC. AS DOC. 692583
ADDS A 15 FOOT STRIP OF EASEMENT ALONG HIGHWAY "A"
WHERE WILDLIFE DRIVE CONNECTS

LEGEND

- = FOUND IRON REBAR STAKE
- = FOUND CONCRETE COUNTY MONUMENT
- = SET IRON REBAR STAKE
- (xxx) = RECORDED AS
- CROSS HATCHED AREAS = 12% OR GREATER SLOPES

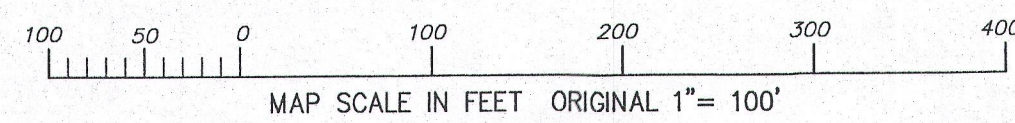

NOTE: COPIES OF THIS MAP TO WHICH THE FOLLOWING CERTIFICATE WILL APPLY SHOW
THE SURVEYOR'S ORIGINAL SEAL AND SIGNATURE IN RED INK. COPIES BY ANY OTHER
MEANS MAY HAVE ALTERATIONS WHICH DO NOT REPRESENT THE SURVEYOR'S WORK
PRODUCT.

I HEREBY CERTIFY THAT THE ABOVE DESCRIBED PROPERTY HAS BEEN SURVEYED UNDER
MY DIRECTION AND THAT THE ABOVE MAP IS A TRUE REPRESENTATION THEREOF AND
SHOWS THE SIZE AND LOCATION OF THE PROPERTY, ITS EXTERIOR BOUNDARIES, THE
LOCATION OF ALL VISIBLE STRUCTURES, AND DIMENSIONS OF ALL PRINCIPLE
BUILDINGS THEREON, BOUNDARY FENCES, APPARENT EASEMENTS, ROADWAYS, AND
VISIBLE ENCROACHMENTS, IF ANY. THIS SURVEY IS MADE FOR THE USE OF THE
PRESENT OWNERS OF THE PROPERTY, AND ALSO THOSE WHO PURCHASE, MORTGAGE, OR
GUARANTEE THE TITLE THERETO WITHIN ONE YEAR FROM THE DATE HEREOF.

DATED: MARCH 10, 2016

Peter S. Gordon
PETER S. GORDON P.L.S. 2101

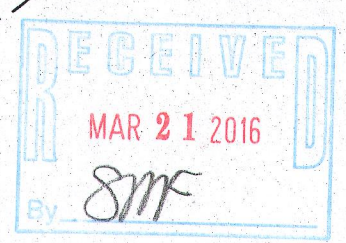
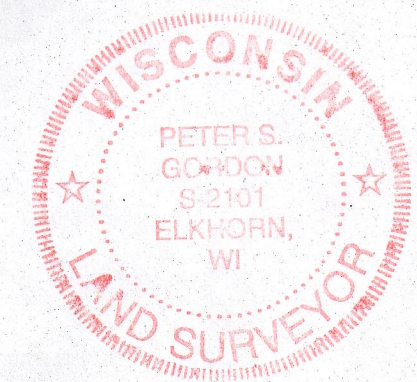

MAR 10 2016

3/10/2016 X:\Projects\4459\4459_16\docd\LOTS

CRIH-5

315-1d55